

Customer w/Gallery

Residential 6184555 Active	500 E Hendelmeyer Ave Effingham, IL 62401	 (27)	L\$144,900 <input checked="" type="checkbox"/>																																								
	County: Effingham Year Built: 1986 Subdivision: Yes/ Tract A Woodland Heights Sub Lake/ Name: No School: Bond/Fayette/Effingham 410 Zoning: RES Elem School: Taxes/ Yr: \$2,345.00/ 2017 Middle School: Tax Exemption: Owner Occupied High School: Tax ID: 0311332029 Acres Apx: .13 Apx Lot Dim: 45.05 x 126.67 CFD Available: No Radon Disc: Yes Lot SF: 5663 Lead Paint Disc: No Water: City Seller Disc: Yes Sewer: City Covenants/Restrict: REO: No Annual Dues: HOA/COA: No Quarterly Dues: Monthly Dues:																																										
	Style: Townhouse Story: 2 Story Bedrooms: 3 Rooms: Baths Total: 3 Master Bath: Yes Master on Main: Yes Laundry on Main: No Fireplace: 0 SF Provided By: Courthouse Total Fin. SF Area Apx: 1,879 Total Fin SF Abv Grade Apx: 1,879 Main SF Apx: 1,203 Upper 1 SF Apx: 676 Upper 2 SF Apx: Lower SF Apx: Bsmt SF Apx: 676 Bsmt Fin SF Apx: 0 Bsmt UFin SF Apx: 676																																										
<table border="1" style="width:100%; border-collapse: collapse;"> <thead> <tr> <th style="width:25%;">ROOM NAME</th> <th style="width:10%;">LVL</th> <th style="width:30%;">DIM APX / FIXTURES</th> <th style="width:35%;">FLOORING</th> </tr> </thead> <tbody> <tr><td>Living Room</td><td>Main</td><td>18 x 12</td><td>Laminate</td></tr> <tr><td>Kitchen</td><td>Main</td><td>19 x 13</td><td>Laminate</td></tr> <tr><td>Sun</td><td>Main</td><td>20 x 13</td><td>Carpet</td></tr> <tr><td>Bedroom</td><td>Main</td><td>16 x 12</td><td>Laminate</td></tr> <tr><td>Master Bathroom</td><td>Main</td><td>8 x 7'6"</td><td>Laminate</td></tr> <tr><td>Bedroom 2</td><td>Upper 1</td><td>12 x 11'6"</td><td>Carpet</td></tr> <tr><td>Bedroom 3</td><td>Upper 1</td><td>18 x 12</td><td>Carpet</td></tr> <tr><td>Bath 2</td><td>Upper 1</td><td>Lavatory, Shower, Toilet, Tub</td><td>Vinyl</td></tr> <tr><td>Bath 3</td><td>Upper 1</td><td>Lavatory, Shower, Toilet</td><td>Vinyl</td></tr> </tbody> </table>				ROOM NAME	LVL	DIM APX / FIXTURES	FLOORING	Living Room	Main	18 x 12	Laminate	Kitchen	Main	19 x 13	Laminate	Sun	Main	20 x 13	Carpet	Bedroom	Main	16 x 12	Laminate	Master Bathroom	Main	8 x 7'6"	Laminate	Bedroom 2	Upper 1	12 x 11'6"	Carpet	Bedroom 3	Upper 1	18 x 12	Carpet	Bath 2	Upper 1	Lavatory, Shower, Toilet, Tub	Vinyl	Bath 3	Upper 1	Lavatory, Shower, Toilet	Vinyl
ROOM NAME	LVL	DIM APX / FIXTURES	FLOORING																																								
Living Room	Main	18 x 12	Laminate																																								
Kitchen	Main	19 x 13	Laminate																																								
Sun	Main	20 x 13	Carpet																																								
Bedroom	Main	16 x 12	Laminate																																								
Master Bathroom	Main	8 x 7'6"	Laminate																																								
Bedroom 2	Upper 1	12 x 11'6"	Carpet																																								
Bedroom 3	Upper 1	18 x 12	Carpet																																								
Bath 2	Upper 1	Lavatory, Shower, Toilet, Tub	Vinyl																																								
Bath 3	Upper 1	Lavatory, Shower, Toilet	Vinyl																																								
<table style="width:100%;"> <tr> <td style="width:33%;">Elec/Nat Gas Exp. \$</td> <td style="width:33%;">Propane GPY:</td> <td style="width:34%;">Tank Own/Rent:</td> </tr> </table>				Elec/Nat Gas Exp. \$	Propane GPY:	Tank Own/Rent:																																					
Elec/Nat Gas Exp. \$	Propane GPY:	Tank Own/Rent:																																									
Features Interior: Cathedral Ceiling , Ceiling Fan , Central Vacuum , Sump Pump , Walk-in Closet , Laminate Flooring Features Exterior: Shed , Patio , Concrete Parking , Deck , Landscaped Exterior Appear: Brick Appliances: Dishwasher , Disposal , Microwave , Range , Refrigerator																																											
<table style="width:100%;"> <tr> <td style="width:50%;">Garage : 1 Car , Attached</td> <td style="width:50%;">Drive Construct.: Concrete</td> </tr> <tr> <td>Found. Type: Partial , Unfinished</td> <td>Roof: Shingle</td> </tr> <tr> <td>Cooling: Central</td> <td>Heat: Gas</td> </tr> <tr> <td>Water Heater: Gas</td> <td>Porch: Front</td> </tr> </table>				Garage : 1 Car , Attached	Drive Construct.: Concrete	Found. Type: Partial , Unfinished	Roof: Shingle	Cooling: Central	Heat: Gas	Water Heater: Gas	Porch: Front																																
Garage : 1 Car , Attached	Drive Construct.: Concrete																																										
Found. Type: Partial , Unfinished	Roof: Shingle																																										
Cooling: Central	Heat: Gas																																										
Water Heater: Gas	Porch: Front																																										
Remarks: Everything you desire and more! You're going to love this all brick 3 bedroom Town-house and all that it has to offer! Featuring: an inviting covered front porch that opens to a spacious living area; newer laminate flooring and complementary colors throughout; a kitchen dining combo with 38' of cabinets enhanced with a ceramic tiled back-splash and stainless steel appliances; French doors in the dining area that spill open to the airy sun room with a Tongue & Groove Cathedral ceiling, electric baseboard heat and access to the private backyard with a 16' x 14' maintenance-fee deck surrounded by a privacy fence; a master/guest bedroom on the main level; two spacious bedrooms (one with a private bath) on the upper level; a partial basement with plenty of storage; Anderson windows, a handy laundry chute on each floor and central vac throughout; a 24 x 13' finished garage; beautiful surrounding landscaping, a 16 x 12 storage shed and extra parking behind the home with a 15' x 20' concrete parking pad! What's not to love! Call your realtor today!																																											
Directions: South Fourth Street turn east onto Hendelmeyer property is on the north side of the road. Legal: LOT 29 TRACT A WOODLAND HEIGHTS SUB 2435/1 2317/265																																											
PREPARED BY																																											
  	Deborah Sanders Coldwell Banker/ First Realty 901 N. Keller Dr. Effingham, IL 62401	Agent Cert. : Managing Broker Email : debsanders195@outlook.com Direct Ph# : (217) 342-2775 Other Ph# : (217) 254-2416 Fax Ph# : (217) 347-5726																																									
http://www.effinghamhomeseach.com																																											
Information herein deemed reliable but not guaranteed; buyer should verify school districts and all information. www.deccimls.com Copyright 2018 10/22/2018 11:15 AM																																											

Photo Gallery List# R6184555AC



Copyright 2018 Decatur & Central,IL MLS. 10/22/2018 11:15 AM

Photo Gallery List# R6184555AC



Copyright 2018 Decatur & Central,IL MLS. 10/22/2018 11:15 AM

Photo Gallery List# R6184555AC



Copyright 2018 Decatur & Central,IL MLS. 10/22/2018 11:15 AM

Photo Gallery List# R6184555AC

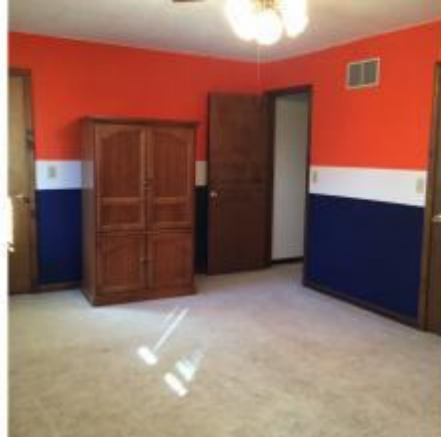

Copyright 2018 Decatur & Central,IL MLS. 10/22/2018 11:15 AM

Photo Gallery List# R6184555AC

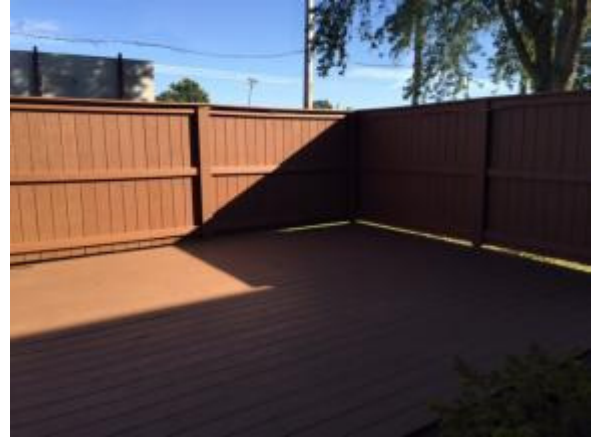

Copyright 2018 Decatur & Central,IL MLS. 10/22/2018 11:15 AM