

Customer w/Gallery

Residential 6174985 Active	605 W EVERGREEN AVE Effingham, IL 62401	 (33)	L\$265,900 <input checked="" type="checkbox"/>																																																				
	County: Effingham Year Built: 2000 Subdivision: Yes/ Beckman Estates Sub Lake/ Name: No School: Effingham Dist. 40 Zoning: RES Elem School: Taxes/ Yr: \$3,856.00/ 2016 Middle School: Tax Exemption: Owner Occupied , Sr. Citizens Freeze , Homestead High School: Tax ID: 0311020054 Acres Apx: .33 Apx Lot Dim: 120 x 120 CFD Available: No Radon Disc: Yes Lot SF: 14375 Lead Paint Disc: No Water: City Seller Disc: No Sewer: City REO: No HOA/COA: No Monthly Dues: Quarterly Dues:																																																						
	Style: Ranch Story: 1 Story Bedrooms: 4 Rooms: Baths Total: 3 Master Bath: Yes Master on Main: Yes Laundry on Main: Yes Fireplace: 1 SF Provided By: Courthouse Total Fin. SF Area Apx: 3,072 Total Fin SF Abv Grade Apx: 2,019 Main SF Apx: 2,019 Upper 1 SF Apx: Upper 2 SF Apx: Lower SF Apx: Bsmt SF Apx: 1,681 Bsmt Fin SF Apx: 1,053 Bsmt UFin SF Apx: 628																																																						
<table border="1" style="width:100%; border-collapse: collapse;"> <thead> <tr> <th style="width:30%;">ROOM NAME</th> <th style="width:10%;">LVL</th> <th style="width:30%;">DIM APX / FIXTURES</th> <th style="width:30%;">FLOORING</th> </tr> </thead> <tbody> <tr><td>Living Room</td><td>Main</td><td>25'6 x 12</td><td>Carpet</td></tr> <tr><td>Family Room</td><td>Main</td><td>26'6 x 12'6</td><td>Hardwood</td></tr> <tr><td>Kitchen</td><td>Main</td><td>15 x 12'6</td><td>Vinyl</td></tr> <tr><td>Laundry</td><td>Main</td><td>12'6 x 9</td><td>Vinyl</td></tr> <tr><td>Master Bedroom</td><td>Main</td><td>15 x 13'6</td><td>Carpet</td></tr> <tr><td>Master Bathroom</td><td>Main</td><td>14 x 5'6</td><td>Vinyl</td></tr> <tr><td>Bedroom 2</td><td>Main</td><td>12 x 11'6</td><td>Carpet</td></tr> <tr><td>Bedroom 3</td><td>Main</td><td>12 x 11'6</td><td>Carpet</td></tr> <tr><td>Bath 2</td><td>Main</td><td>Lavatory, Shower, Toilet, Tub</td><td>Ceramic Tile</td></tr> <tr><td>Family Room</td><td>Lower</td><td>40x15'6+12x15</td><td>Carpet</td></tr> <tr><td>Bedroom</td><td>Lower</td><td>14'6 x 12</td><td>Carpet</td></tr> <tr><td>Bath 3</td><td>Lower</td><td>Lavatory, Shower, Toilet</td><td>Vinyl</td></tr> </tbody> </table>				ROOM NAME	LVL	DIM APX / FIXTURES	FLOORING	Living Room	Main	25'6 x 12	Carpet	Family Room	Main	26'6 x 12'6	Hardwood	Kitchen	Main	15 x 12'6	Vinyl	Laundry	Main	12'6 x 9	Vinyl	Master Bedroom	Main	15 x 13'6	Carpet	Master Bathroom	Main	14 x 5'6	Vinyl	Bedroom 2	Main	12 x 11'6	Carpet	Bedroom 3	Main	12 x 11'6	Carpet	Bath 2	Main	Lavatory, Shower, Toilet, Tub	Ceramic Tile	Family Room	Lower	40x15'6+12x15	Carpet	Bedroom	Lower	14'6 x 12	Carpet	Bath 3	Lower	Lavatory, Shower, Toilet	Vinyl
ROOM NAME	LVL	DIM APX / FIXTURES	FLOORING																																																				
Living Room	Main	25'6 x 12	Carpet																																																				
Family Room	Main	26'6 x 12'6	Hardwood																																																				
Kitchen	Main	15 x 12'6	Vinyl																																																				
Laundry	Main	12'6 x 9	Vinyl																																																				
Master Bedroom	Main	15 x 13'6	Carpet																																																				
Master Bathroom	Main	14 x 5'6	Vinyl																																																				
Bedroom 2	Main	12 x 11'6	Carpet																																																				
Bedroom 3	Main	12 x 11'6	Carpet																																																				
Bath 2	Main	Lavatory, Shower, Toilet, Tub	Ceramic Tile																																																				
Family Room	Lower	40x15'6+12x15	Carpet																																																				
Bedroom	Lower	14'6 x 12	Carpet																																																				
Bath 3	Lower	Lavatory, Shower, Toilet	Vinyl																																																				
<table style="width:100%;"> <tr> <td style="width:33%;">Elec/Nat Gas Exp. \$</td> <td style="width:33%;">Propane GPY:</td> <td style="width:34%;">Tank Own/Rent:</td> </tr> <tr> <td>Features Interior: Ceiling Fan , Ceramic Tile Floor , Fireplace Gas , Hardwood Floors , Walk-in Closet</td> <td></td> <td></td> </tr> <tr> <td>Features Exterior: Patio , Concrete Parking , Landscaped , Screened Porch</td> <td></td> <td></td> </tr> <tr> <td>Exterior Appear: Vinyl</td> <td></td> <td></td> </tr> <tr> <td>Appliances: Microwave , Range</td> <td></td> <td></td> </tr> <tr> <td>Garage : 2 Car , Attached</td> <td>Drive Construct.: Concrete</td> <td></td> </tr> <tr> <td>Found. Type: Basement , Finished , Partial</td> <td>Roof: Shingle</td> <td></td> </tr> <tr> <td>Cooling: Central</td> <td>Heat: Forced Air , Gas</td> <td></td> </tr> <tr> <td>Water Heater: Gas</td> <td>Porch: Front</td> <td></td> </tr> </table>				Elec/Nat Gas Exp. \$	Propane GPY:	Tank Own/Rent:	Features Interior: Ceiling Fan , Ceramic Tile Floor , Fireplace Gas , Hardwood Floors , Walk-in Closet			Features Exterior: Patio , Concrete Parking , Landscaped , Screened Porch			Exterior Appear: Vinyl			Appliances: Microwave , Range			Garage : 2 Car , Attached	Drive Construct.: Concrete		Found. Type: Basement , Finished , Partial	Roof: Shingle		Cooling: Central	Heat: Forced Air , Gas		Water Heater: Gas	Porch: Front																										
Elec/Nat Gas Exp. \$	Propane GPY:	Tank Own/Rent:																																																					
Features Interior: Ceiling Fan , Ceramic Tile Floor , Fireplace Gas , Hardwood Floors , Walk-in Closet																																																							
Features Exterior: Patio , Concrete Parking , Landscaped , Screened Porch																																																							
Exterior Appear: Vinyl																																																							
Appliances: Microwave , Range																																																							
Garage : 2 Car , Attached	Drive Construct.: Concrete																																																						
Found. Type: Basement , Finished , Partial	Roof: Shingle																																																						
Cooling: Central	Heat: Forced Air , Gas																																																						
Water Heater: Gas	Porch: Front																																																						
<p>Remarks: Style, quality & a great neighborhood! This fabulous 4 bedroom ranch is a great place to call home, where everyone can convene for a family get-together or for entertaining, featuring: an inviting 26' x 7' front porch that opens to a beautiful hardwood entry & a spacious living area; a kitchen large enough for all chefs with 52' of solid Oak cabinets with pull outs enhanced with rubbed bronze hardware, a microwave range hood & a gas stove; the dining & family areas are open to the kitchen, so that the chef & help are not cut off from the entertainment; both the dining & family area includes beautiful hardwood flooring, a cozy gas-log fireplace & French doors that open to a relaxing 22' x 18' screened in porch that overlooks the private landscaped backyard with a 26'6 x 14' brick patio; the master suite includes a his & her walk-in closet & a personal bath with an 8' vanity & a 4' shower; the handy laundry room is located just off the kitchen & garage with cabinets, a pocket door & a backdoor to the patio. The lower level is finished with a large family gathering area, an escape window, baseboard heat if needed, a full bath, a guest bedroom & a large storage area. Extra features in this quality build home include; Anderson Windows, solid trim & six paneled doors, plastered ceilings & smooth textured walls, a sky light in the hall bath, a sump pump with a hydraulic backup & a finished 27 x 25'5 garage.</p>																																																							
<p>Directions: West Evergreen Legal: LOT 3 BLK 2 BECKMAN ESTATES SUB 1498/90</p>																																																							
PREPARED BY																																																							
	Deborah Sanders Coldwell Banker/ First Realty 901 N. Keller Dr. Effingham, IL 62401	Agent Cert. : Managing Broker Email : debsanders@consolidated.net Direct Ph# : (217) 342-2775 Other Ph# : (217) 254-2416 Fax Ph# : (217) 347-5726																																																					
<p>http://www.iffinghamhomeseach.com</p> <p style="text-align: center;">Information herein deemed reliable but not guaranteed; buyer should verify school districts and all information. www.deccimls.com Copyright 2017 11/27/2017 09:02 AM</p>																																																							

Photo Gallery List# R6174985AC



Copyright 2017 Decatur & Central,IL MLS. 11/27/2017 09:02 AM

Photo Gallery List# R6174985AC



Copyright 2017 Decatur & Central,IL MLS. 11/27/2017 09:02 AM

Photo Gallery List# R6174985AC



Copyright 2017 Decatur & Central,IL MLS. 11/27/2017 09:02 AM

Photo Gallery List# R6174985AC



LOWER LEVEL FAMILY GATHERING AREA

Copyright 2017 Decatur & Central, IL MLS. 11/27/2017 09:02 AM

Photo Gallery List# R6174985AC



LOWER LEVEL GUEST BEDROOM



LOWER LEVEL BATH WITH SHOWER

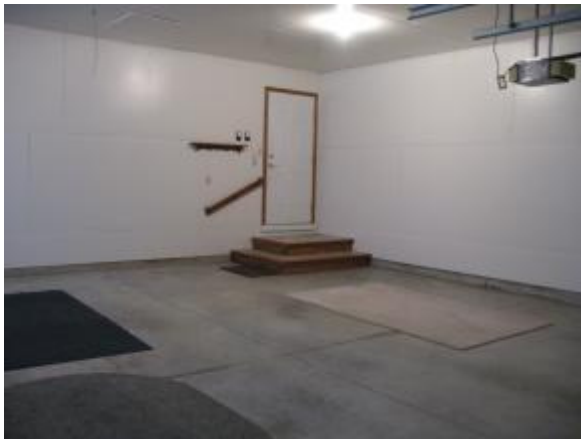

FINISHED GARAGE



Copyright 2017 Decatur & Central, IL MLS. 11/27/2017 09:02 AM

Photo Gallery List# R6174985AC



22 X 18' SCREENED IN PATIO



26'6 X 14' PATIO

Copyright 2017 Decatur & Central,IL MLS. 11/27/2017 09:02 AM